

## Chapter Membership Totals

Total Membership: 6119

Current as of May 12, 1987

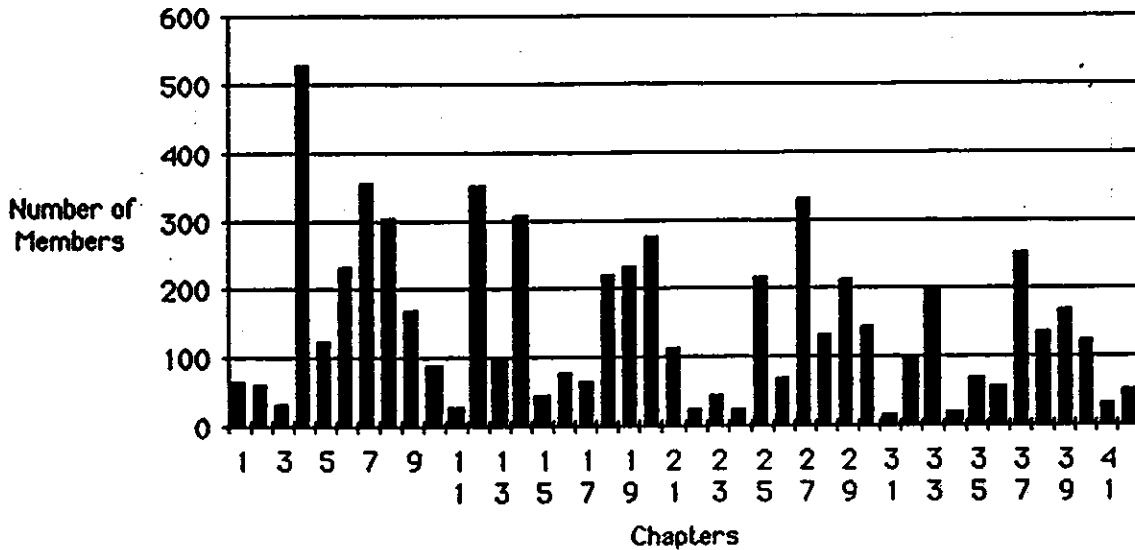

1	Alabama	61	15	Kentucky	44	29	Northwest	209
2	Alaska	57	16	Louisiana	76	30	Ohio	142
3	Arkansas	29	17	Members-at-Large	63	31	Oklahoma	15
4	Atlantic	528	18	MidEastern	218	32	Oregon	99
5	Arizona	121	19	Michigan	231	33	Pennsylvania	194
6	Colorado	230	20	Minnesota	273	34	Pacific	20
7	CPRA (SoCal)	354	21	Missouri	110	35	South Carolina	67
8	Florida	304	22	Mississippi	21	36	Tennessee	56
9	Georgia	168	23	Montana	43	37	Texas	251
10	Iowa	87	24	Nebraska	24	38	Utah	135
11	Idaho	28	25	North Carolina	213	39	Virginia	166
12	Illinois	350	26	North Dakota	66	40	Wisconsin	124
13	Indiana	97	27	Northern California	329	41	West Virginia	29
14	Kansas	306	28	New Mexico	132	42	Wyoming	49

# APCO Membership by Class

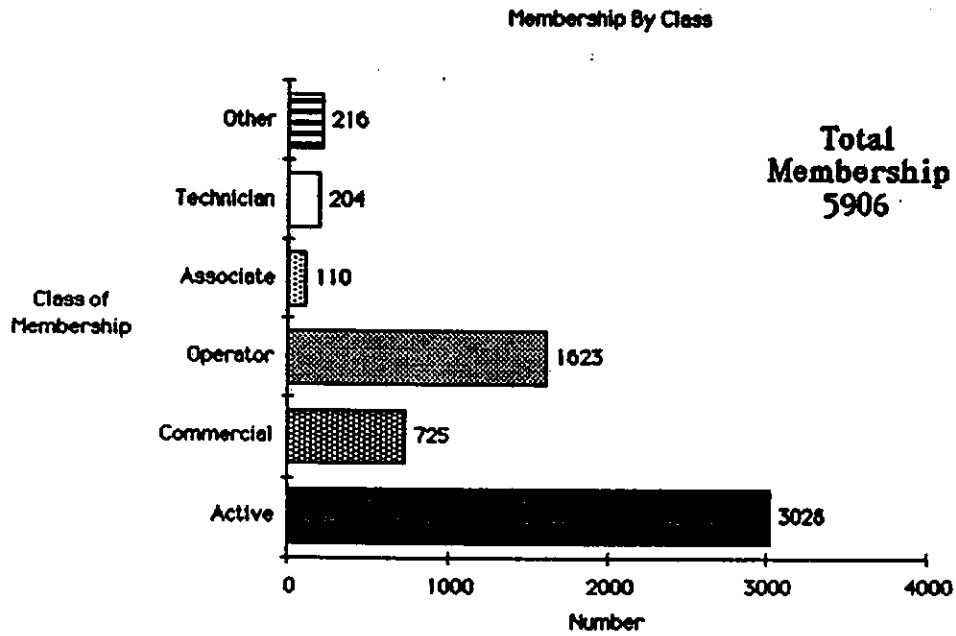

# % of Chapter Membership Growth 1984 - 1987

Compared with National Average

May 84 Total Membership: 5079 - May 87 Total Membership: 6056

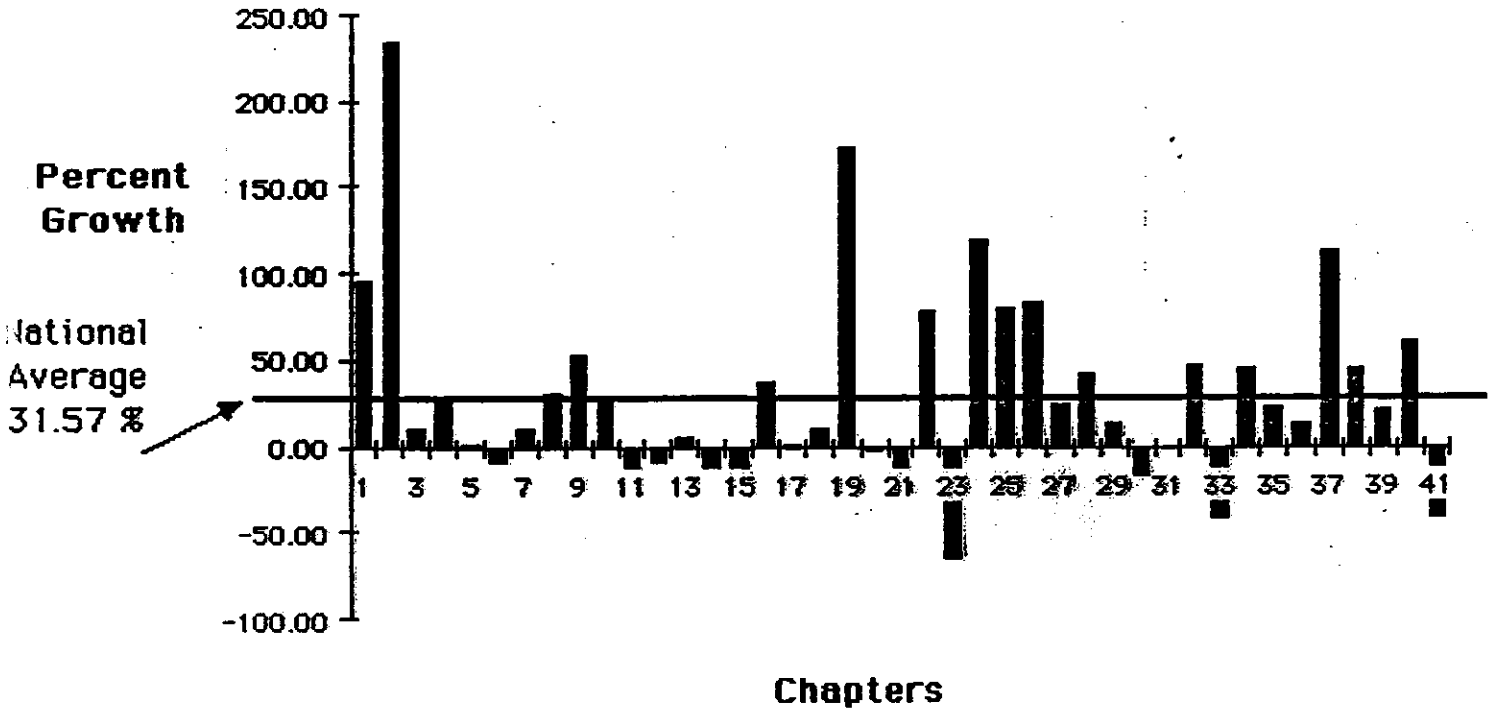

- |                  |                   |                   |
|------------------|-------------------|-------------------|
| 1 Alabama        | 15 Kentucky       | 29 Ohio           |
| 2 Alaska         | 16 Louisiana      | 30 Oklahoma       |
| 3 Arkansa        | 17 MidEastern     | 31 Oregon         |
| 4 Atlantic       | 18 Michigan       | 32 Pennsylvania   |
| 5 Arizona        | 19 Minnesota      | 33 Pacific        |
| 6 Colorado       | 20 Missouri       | 34 South Carolina |
| 7 California (S) | 21 Mississippi    | 35 Tennessee      |
| 8 Florida        | 22 Montana        | 36 Texas          |
| 9 Georgia        | 23 Nebraska       | 37 Utah           |
| 10 Iowa          | 24 North Carolina | 38 Virginia       |
| 11 Idaho         | 25 North Dakota   | 39 Wisconsin      |
| 12 Illinois      | 26 California (N) | 40 West Virginia  |
| 13 Indiana       | 27 New Mexico     | 41 Wyoming        |
| 14 Kansas        | 28 Northwest      |                   |

Note: This data does not include  
63 members at large for 1987.

# Chapter Membership Growth 1984 - 1987

May 84 Total Membership: 5079 - May 87 Total Membership: 6056

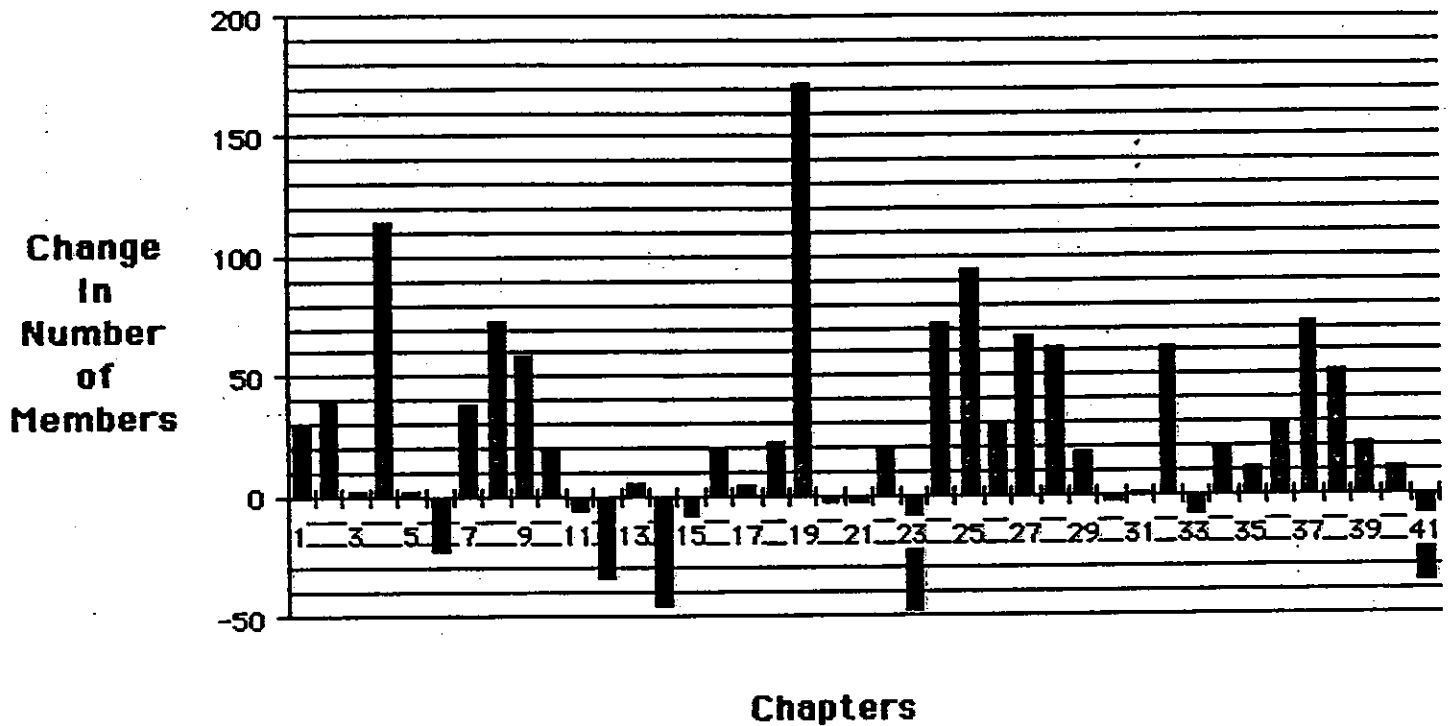

1 Alabama	30	15 Kentucky	- 11	29 Ohio	18
2 Alaska	40	16 Louisiana	21	30 Oklahoma	- 3
3 Arkansas	3	17 MidEastern	5	31 Oregon	1
4 Atlantic	115	18 Michigan	23	32 Pennsylvania	62
5 Arizona	2	19 Minnesota	173	33 Pacific	- 15
6 Colorado	- 23	20 Missouri	- 3	34 South Carolina	21
7 California (S)	38	21 Mississippi	- 3	35 Tennessee	11
8 Florida	73	22 Montana	19	36 Texas	31
9 Georgia	59	23 Nebraska	- 48	37 Utah	72
10 Iowa	19	24 New Mexico	72	38 Virginia	52
11 Idaho	- 7	25 North Carolina	95	39 Wisconsin	22
12 Illinois	- 35	26 North Dakota	30	40 West Virginia	11
13 Indiana	6	27 California (N)	67	41 Wyoming	- 37
14 Kansas	- 46	28 Northwest	62		

Note: This data does not include  
63 members at large for 1987.

# Chapter Membership Growth 1984 - 1987

May 84 Total Membership: 5079 - May 87 Total Membership: 6056

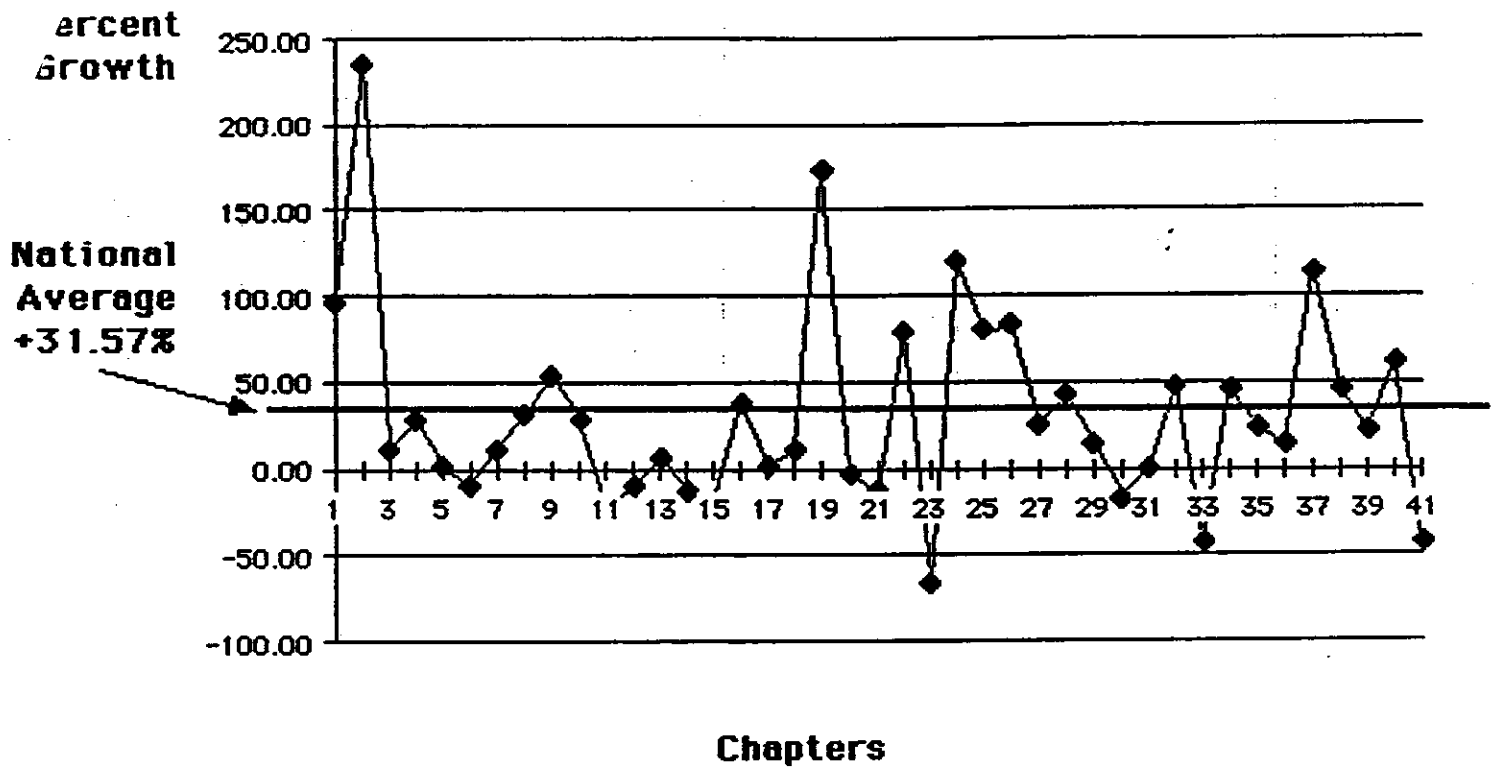

Numbers represent actual number of membership changes

1 Alabama	30	15 Kentucky	- 11	29 Ohio	18
2 Alaska	40	16 Louisiana	21	30 Oklahoma	- 3
3 Arkansas	3	17 MidEastern	5	31 Oregon	1
4 Atlantic	115	18 Michigan	23	32 Pennsylvania	62
5 Arizona	2	19 Minnesota	173	33 Pacific	- 15
6 Colorado	- 23	20 Missouri	- 3	34 South Carolina	21
7 California (S)	38	21 Mississippi	- 3	35 Tennessee	11
8 Florida	73	22 Montana	19	36 Texas	31
9 Georgia	59	23 Nebraska	- 48	37 Utah	72
10 Iowa	19	24 New Mexico	72	38 Virginia	52
11 Idaho	- 7	25 North Carolina	95	39 Wisconsin	22
12 Illinois	- 35	26 North Dakota	30	40 West Virginia	11
13 Indiana	6	27 California (N)	67	41 Wyoming	- 37
14 Kansas	- 46	28 Northwest	62		

Note: This data does not include  
63 members at large for 1987.

# % of Operator Class Members by Chapter

Compared with National Average % of Operator Class Members

As of September 30, 1986

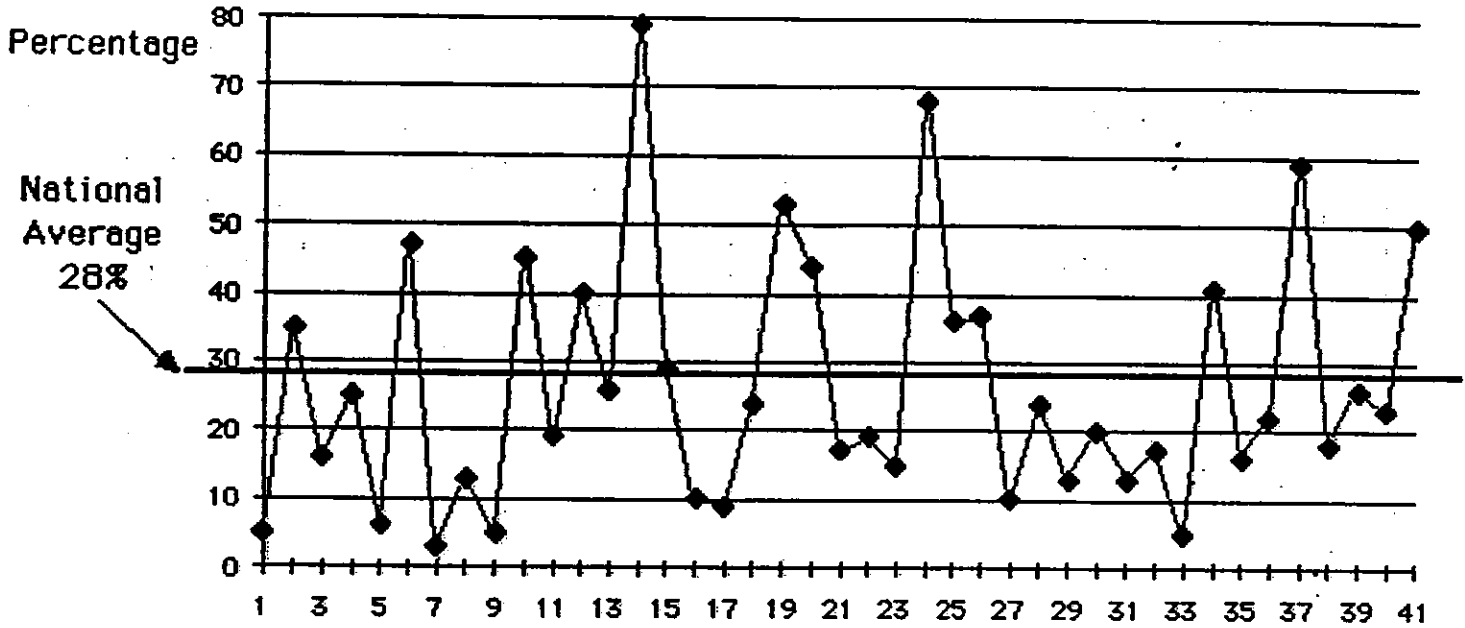

## Chapters

1 Alabama	5	15 Kentucky	29	29 Ohio	13
2 Alaska	35	16 Louisiana	10	30 Oklahoma	20
3 Arkansas	16	17 MidEastern	9	31 Oregon	13
4 Atlantic	25	18 Michigan	24	32 Pennsylvania	17
5 Arizona	6	19 Minnesota	53	33 Pacific	5
6 Colorado	47	20 Missouri	44	34 South Carolina	41
7 California (S)	3	21 Mississippi	17	35 Tennessee	16
8 Florida	13	22 Montana	19	36 Texas	28
9 Georgia	5	23 Nebraska	15	37 Utah	59
10 Iowa	45	24 New Mexico	68	38 Virginia	18
11 Idaho	19	25 North Carolina	36	39 Wisconsin	26
12 Illinois	40	26 North Dakota	37	40 West Virginia	23
13 Indiana	26	27 California (N)	10	41 Wyoming	50
14 Kansas	79	28 Northwest	24		

# % of Technician Class Members by Chapter

Compared with National Average % of Technician Class Members

As of September 30, 1986

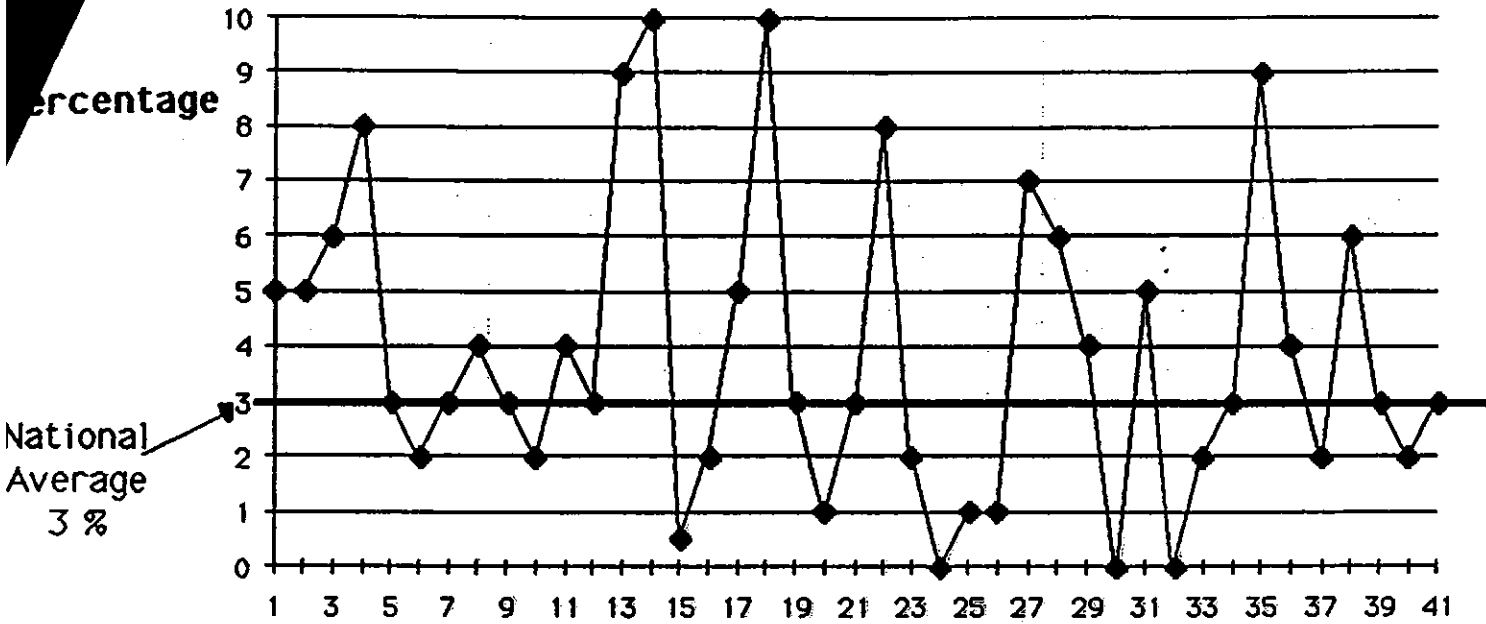

## Chapters

1 Alabama	5	15 Kentucky	2	29 Ohio	4
2 Alaska	5	16 Louisiana	5	30 Oklahoma	0
3 Arkansas	8	17 MidEastern	3	31 Oregon	5
4 Atlantic	3	18 Michigan	10	32 Pennsylvania	2
5 Arizona	6	19 Minnesota	1	33 Pacific	0
6 Colorado	2	20 Missouri	3	34 South Carolina	3
7 California (S)	3	21 Mississippi	6	35 Tennessee	9
8 Florida	3	22 Montana	2	36 Texas	4
9 Georgia	5	23 Nebraska	0	37 Utah	2
10 Iowa	10	24 New Mexico	1	38 Virginia	6
11 Idaho	4	25 North Carolina	1	39 Wisconsin	2
12 Illinois	3	26 North Dakota	7	40 West Virginia	3
13 Indiana	9	27 California (N)	4	41 Wyoming	3
14 Kansas	3	28 Northwest	6		

**% of Active Class Members by Chapter**  
 Compared with National Average % of Active Class Members  
 As of September 30, 1986

Percentage

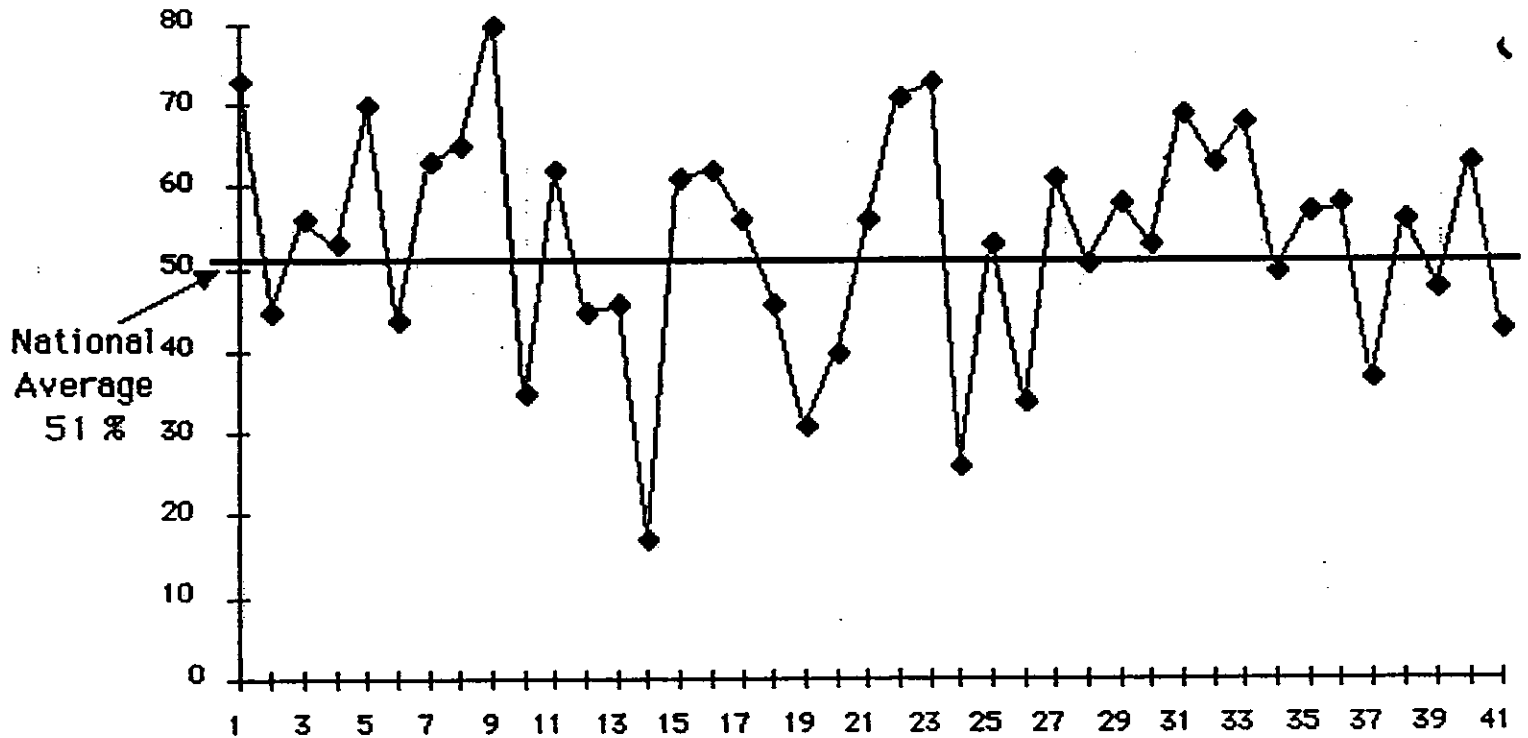

**Chapters**

1 Alabama 73	15 Kentucky 61	29 Ohio 58
2 Alaska 45	16 Louisiana 62	30 Oklahoma 53
3 Arkansas 56	17 MidEastern 56	31 Oregon 69
4 Atlantic 53	18 Michigan 46	32 Pennsylvania 63
5 Arizona 70	19 Minnesota 31	33 Pacific 68
6 Colorado 44	20 Missouri 40	34 South Carolina 50
7 California (S) 63	21 Mississippi 56	35 Tennessee 57
8 Florida 65	22 Montana 71	36 Texas 58
9 Georgia 80	23 Nebraska 73	37 Utah 37
10 Iowa 35	24 New Mexico 26	38 Virginia 56
11 Idaho 62	25 North Carolina 53	39 Wisconsin 48
12 Illinois 45	26 North Dakota 34	40 West Virginia 63
13 Indiana 46	27 California (N) 61	41 Wyoming 43
14 Kansas 17	28 Northwest 51	

# % of Commercial Class Members by Chapter

Compared with National Average % of Commercial Class Members  
As of September 30, 1986

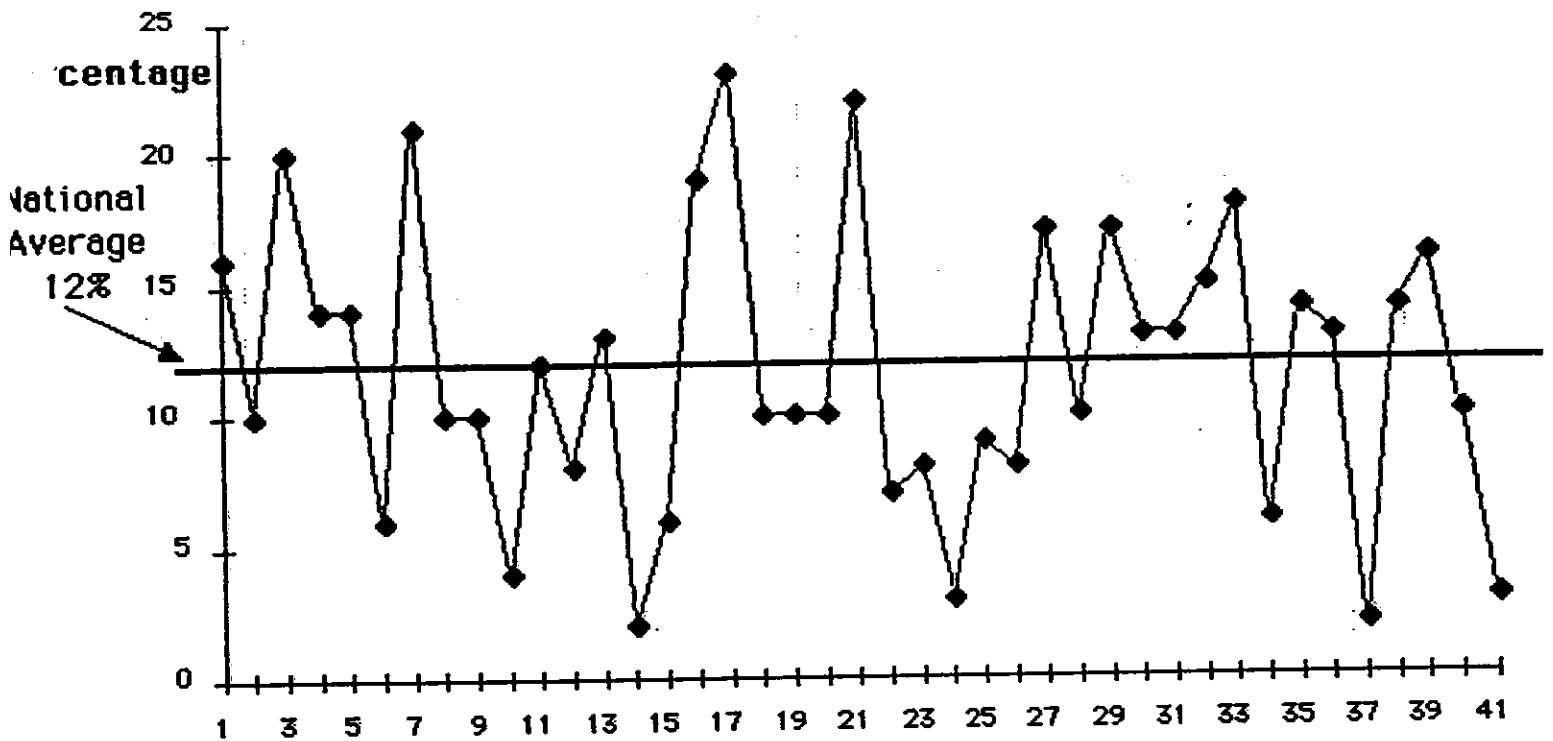

## Chapters

1 Alabama 16  
 2 Alaska 10  
 3 Arkansas 20  
 4 Atlantic 14  
 5 Arizona 14  
 6 Colorado 6  
 7 California (S) 21  
 8 Florida 10  
 9 Georgia 10  
 10 Iowa 4  
 11 Idaho 12  
 12 Illinois 8  
 13 Indiana 13  
 14 Kansas 2

15 Kentucky 6  
 16 Louisiana 19  
 17 MidEastern 23  
 18 Michigan 10  
 19 Minnesota 10  
 20 Missouri 10  
 21 Mississippi 22  
 22 Montana 7  
 23 Nebraska 8  
 24 New Mexico 3  
 25 North Carolina 9  
 26 North Dakota 8  
 27 California (N) 17  
 28 Northwest 10

29 Ohio 17  
 30 Oklahoma 13  
 31 Oregon 13  
 32 Pennsylvania 15  
 33 Pacific 18  
 34 South Carolina 6  
 35 Tennessee 14  
 36 Texas 13  
 37 Utah 2  
 38 Virginia 14  
 39 Wisconsin 16  
 40 West Virginia 10  
 41 Wyoming 3

## % of Other Class Members by Chapter

Compared with National Average % of Other Class Members

As of September 30, 1986

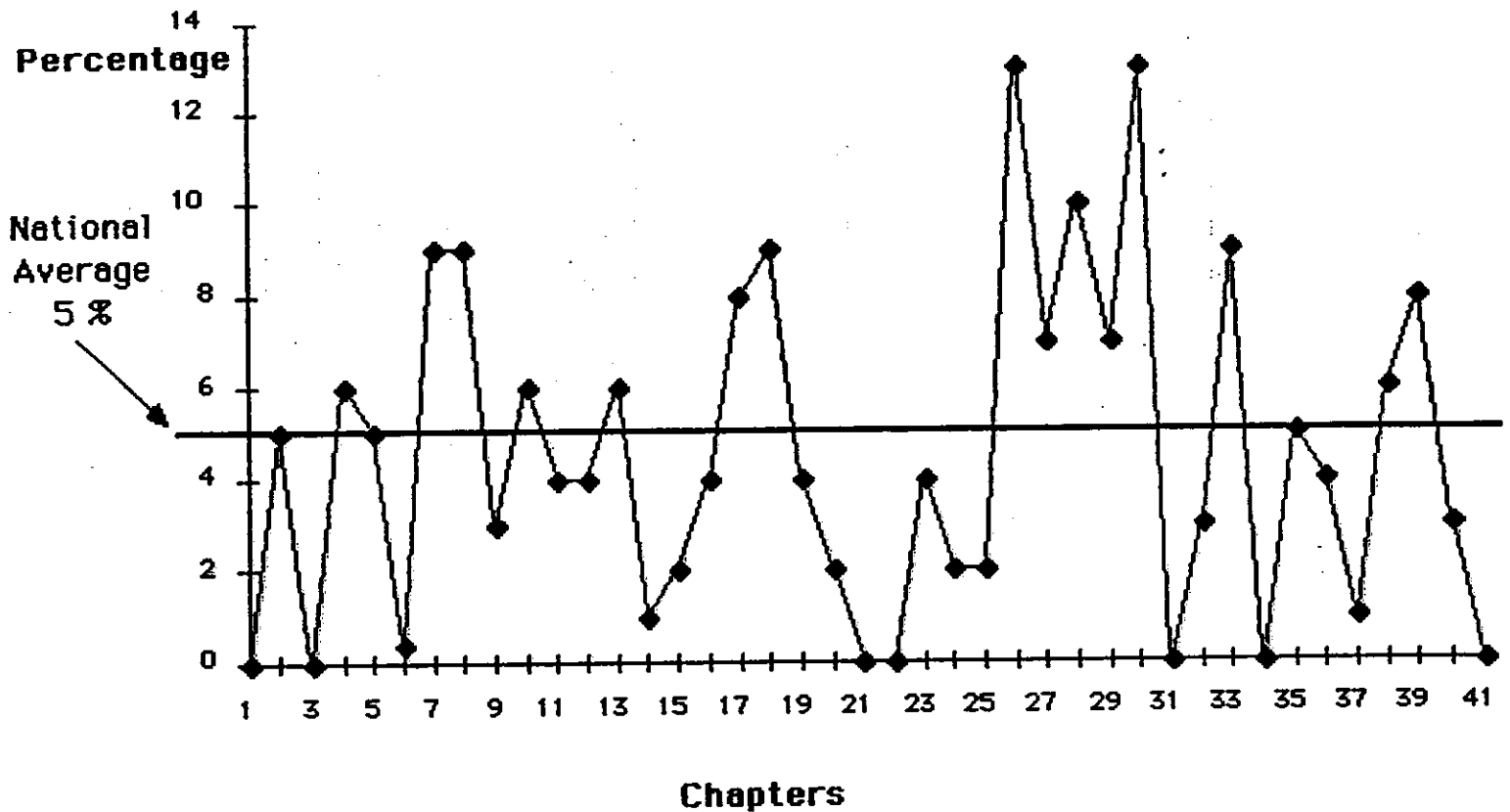

Chapters		
1 Alabama	0	
2 Alaska	5	
3 Arkansas	0	
4 Atlantic	6	
5 Arizona	5	
6 Colorado	0.4	
7 California (S)	9	
8 Florida	9	
9 Georgia	3	
10 Iowa	6	
11 Idaho	4	
12 Illinois	4	
13 Indiana	6	
14 Kansas	1	
15 Kentucky	2	
16 Louisiana	4	
17 MidEastern	8	
18 Michigan	9	
19 Minnesota	4	
20 Missouri	2	
21 Mississippi	0	
22 Montana	0	
23 Nebraska	4	
24 New Mexico	2	
25 North Carolina	2	
26 North Dakota	13	
27 California (N)	7	
28 Northwest	10	
29 Ohio	7	
30 Oklahoma	13	
31 Oregon	0	
32 Pennsylvania	3	
33 Pacific	9	
34 South Carolina	0	
35 Tennessee	5	
36 Texas	4	
37 Utah	1	
38 Virginia	6	
39 Wisconsin	8	
40 West Virginia	3	
41 Wyoming	0	